

# ROAD DESIGNATION MAP

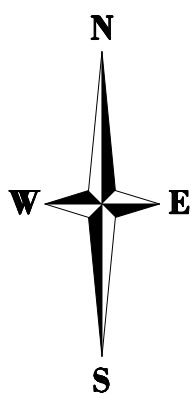

Saskatchewan

## Rural Municipality of **BRITANNIA**

No. 502

West of the 3rd Meridian  
Lloydminster, Saskatchewan

Box 661, S9V 0Y7

Phone: 825-2610

Fax: 825-8894

ADMINISTRATOR - Larry W. Hubbard

OWNERS UPDATED - NOVEMBER, 2006

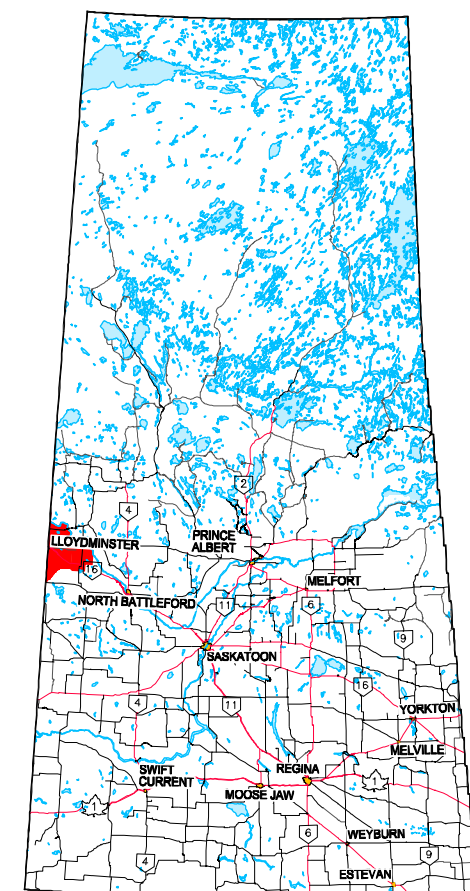

### KEY MAP

SCALE  
0 1 2 3 4 5 6 7 8 9 10 11 12 13 14 15 16 17 18 19 20 21 22 23 24 25 26 27 28 29 30 31 32 33 34 35 36 37 38 39 40 41 42 43 44 45 46 47 48 49 50 51 52 53 54 55 56 57 58 59 60 61 62 63 64 65 66 67 68 69 70 71 72 73 74 75 76 77 78 79 80 81 82 83 84 85 86 87 88 89 90 91 92 93 94 95 96 97 98 99 100 METERS

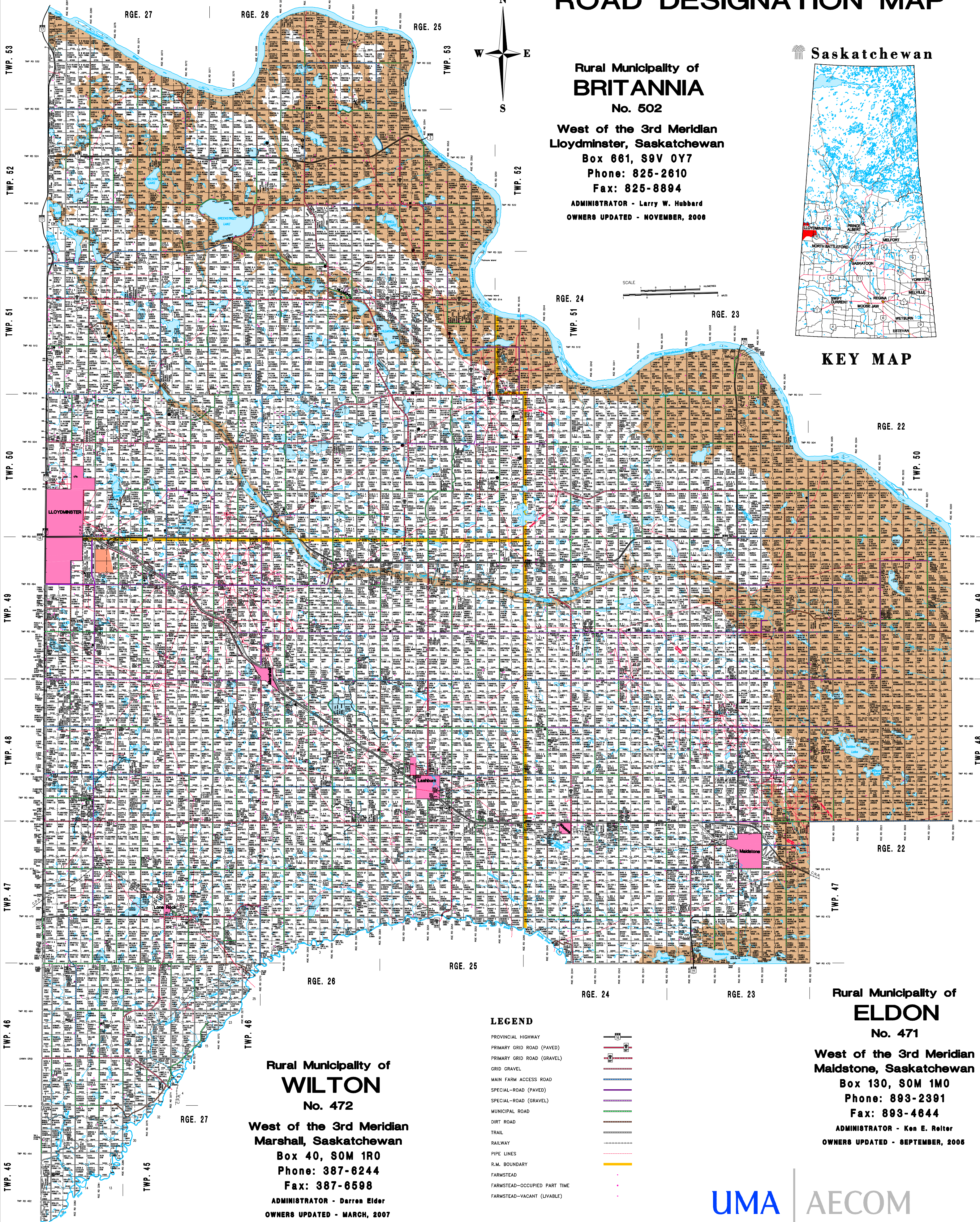

#### LEGEND

- PROVINCIAL HIGHWAY
- PRIMARY GRID ROAD (PAVED)
- PRIMARY GRID ROAD (GRAVEL)
- GRID GRAVEL
- MAIN FARM ACCESS ROAD
- SPECIAL-ROAD (PAVED)
- SPECIAL-ROAD (GRAVEL)
- MUNICIPAL ROAD
- DIRT ROAD
- TRAIL
- RAILWAY
- PIPE LINES
- R.M. BOUNDARY
- FARMSTEAD
- FARMSTEAD—OCCUPIED PART TIME
- FARMSTEAD—VACANT (LIVABLE)

## Rural Municipality of **WILTON**

No. 472

West of the 3rd Meridian  
Marshall, Saskatchewan

Box 40, S0M 1R0

Phone: 387-6244

Fax: 387-6598

ADMINISTRATOR - Darren Elder

OWNERS UPDATED - MARCH, 2007

## Rural Municipality of **ELDON**

No. 471

West of the 3rd Meridian  
Maldstone, Saskatchewan

Box 130, S0M 1M0

Phone: 893-2391

Fax: 893-4644

ADMINISTRATOR - Ken E. Reiter

OWNERS UPDATED - SEPTEMBER, 2006

UMA

AECOM