

Rural Municipality of Eldon No. 471

BYLAW No. 4/2015

A BYLAW CONCERNING THE ERECTION OF HIGHWAY TRAFFIC SIGNS

The Council of the Rural Municipality of Eldon No. 471, in the Province of Saskatchewan, enacts as follows:

1. In this Bylaw the expression "road" means any public highway within the municipality as defined in The Highways and Transportation Act, other than a Provincial Highway as designated to such Act.
2. "Stop" signs shall be erected at the intersection of roadways at the following locations:

| <u>Location of Intersection</u> | <u>Side of Road</u> | <u>Direction from Intersection</u> | <u>Facing Traffic From</u> |
|---|---------------------|------------------------------------|----------------------------|
| 1) 275 m North of the NE corner of SE 32-47-24-W3 | East | South (of CNR railway track) | South |
| 2) NE 19-50-24-W3 | South | West | West |
| 3) NE 34-46-24-W3 | South | West | West |
| 4) 360 m North of the SE corner of SE 32-47-23-W3 | East | South (of CNR railway track) | South |
| 5) 380 m North of the SE corner of SE 32-47-23-W3 | West | North (of CNR railway track) | North |
| 6) 335 m North of the SE corner of SE 34-47-24-W3 | East | South (of CNR railway track) | South |
| 7) 360 m North of the SE corner of SE 34-47-24-W3 | West | North (of CNR railway track) | North |
| 8) NW 34 48-24-W3 | East | South | South |
| 9) NW 19 48-22-W3 | East | South | South |
| 10) SE 25 48-23-W3 | West | North | North |
| 11) NW 31 48-22-W3 | East | South | South |
| 12) SE 01 49-23-W3 | West | North | North |
| 13) SE 26 48-23-W3 | West | North | North |
| 14) NW 36 48-23-W3 | East | South | South |
| 15) NW 12-50-24-W3 | East | South | South |
| 16) SE 14 50-24-W3 | West | North | North |
| 17) NW 23 50-24-W3 | East | South | South |
| 18) NW 23-47-23-W3 | East North | South East | South |
| 19) NE 21-47-23-W3 | South | West | West |
| 20) SE 04-49-24-W3 | West | North | North |
| 21) NW 19-50-24-W3 | East | South | South |
| 22) SE 25-50-25-W3 | West | North | North |
| 23) NW 11-48-23-W3 | East | South | South |
| 24) SE 15-48-23-W3 | West | North | North |
| 25) NW 7-50-24-W3 | East | South | South |
| 26) NW 31-50-24-W3 | East | South | South |
| 27) SE 25-50-24-W3 | West | North | North |

R.M. of ELDON No. 471

Bylaw No. 4/2015

| <u>Location of Intersection</u> | <u>Side of Road</u> | <u>Direction from Intersection</u> | <u>Facing Traffic From</u> |
|--|----------------------------------|------------------------------------|--|
| 28) SE 27-47-23-W3 ^{NE 22-47-23-W3} | West ^{South} | North ^{West} | North ^{West} <i>Bylaw No 6/2019 Amended 3/19</i> |
| 29) SE 2-50-24-W3 | South | West | West |
| 30) NE 7-50-24-W3 | South | West | West |
| 31) SW 17-50-24-W3 | North | East | East |
| 32) SW 20-50-24-W3 | North | East | East |
| 33) SW 29-50-24-W3 | North | East | East |
| 34) SW 21-49-24-W3 | North | East | East |
| 35) NE 8-49-24-W3 | South | West | West |
| 36) SW 16-49-24-W3 | North | East | East |
| 37) SE 2-49-23-W3 | West | North | North |
| 38) NW 31-48-23-W3 | East | South | South |
| 39) SE 1-49-24-W3 | West | North | North |
| 40) SW 16-48-24-W3 | North | East | East |
| 41) NE 8-48-24-W3 | South | West | West |
| 42) NE 20-48-24-W3 | South | West | West |
| 43) SW 28-48-24-W3 | North | East | East |
| 44) NE 32-48-24-W3 | South | West | West |
| 45) SW 4-49-24-W3 | North | East | East |
| 46) NW 24-48-23-W3 | East | South | South |
| 47) SW 5-48-23-W3 | North | East | East |
| 48) SE 5-48-23-W3 | West | North | North |
| 49) SE 17-47-23-W3 | West | North | North |
| 50) SW 35-47-23-W3 | South | West | West |
| as shown on Exhibit "B" | | | |
| 51) NW 9-47-23-W3 | East | South | South |
| 52) SW 26-47-23-W3 | North | East | East |
| As shown on Exhibit "C" | | | |
| 53) SE 13-50-25-W3 | West | North | North |
| 54) 290 m South and 36 m East of the NW corner of NW 4-47-24-W3 | South | West | West |
| 55) NE 24-48-23-W3 | South | West | West |
| 56) SW 30-48-22-W3 | North | East | East |
| 57) SE 16-47-23-W3 | West | North | North |
| 58) NE 9-47-23-W3 | South | West | West |
| 59) NW 10-47-23-W3 | East | South | South |
| 60) SW 15-47-23-W3 | North | East | East |
| 61) SE 13-49-24-W3 | West | North | North |
| 62) NW 7-49-23-W3 | East | South | South |
| 63) NW 31-47-22-W3 | East | South | South |
| 64) SE 01-48-23-W3 | West | North | North |
| 65) SW 18-48-23-W3 | North | East | East |
| 66) NE 12-48-24-W3 | South | West | West |
| 67) SW 30-48-23-W3 | North | East | East |
| 68) NE 24-48-24-W3 | South | West | West |
| 69) NE 09-49-22-W3 | South | West | West |
| 70) NE 21-49-22-W3 | South | West | West |
| 71) SE 04-49-22-W3 | West | North | North |
| 72) NW 34-48-22-W3 | East | South | South |
| 73) NW 11-48-24-W3 | East | South | South |
| 74) SE 15-48-24-W3 | West | North | North |

R.M. of ELDON No. 471

Bylaw No. 4/2015

3. "Yield" signs shall be erected at the intersection of roadways at the following locations:

| | <u>Location of Intersection</u> | <u>Side of Road</u> | <u>Direction from Intersection</u> | <u>Facing Traffic From</u> |
|-----|---|-------------------------|--|--------------------------------|
| 1) | SE 6-51-24-W3 | West | North | North |
| 2) | SE 15-50-24-W3 | West | North | North |
| 3) | SE 18-50-23-W3 | West | North | North |
| 4) | the NW corner of NW 9-50-24-W3 | East | South | South |
| 5) | SE 17-50-23-W3 | West | North | North |
| 6) | NW 9-50-23-W3 | East | South | South |
| 7) | NE 32-49-24-W3 | South | West | West |
| 8) | 70 m South and 50 m West of the NE corner of NE 32-49-24-W3 | North | East (See Exhibit "A" Location #15) (See Exhibit "A" Location #16) | South East |
| 9) | 340 m South of the NE corner of NE 32-49-24-W3 | West | North (See Exhibit "A" Location #17) | North |
| 10) | 100 m South and 80 m East of the NW corner of NW 33-49-24-W3 | South | West (See Exhibit "A" Location #18) | West |
| 11) | SE 18-49-24-W3 | West | North | North |
| 12) | NW 8-49-24-W3 | East | South | South |
| 13) | SE 16-49-24-W3 | West | North | North |
| 14) | NW 10-49-24-W3 | East | South | South |
| 15) | SE 15-49-24-W3 | West | North | North |
| 16) | NW 11-49-24-W3 | East | South | South |
| 17) | SE 14-49-24-W3 | West | North | North |
| 18) | NW 12-49-24-W3 | East | South | South |
| 19) | SE 18-49-23-W3 | West | North | North |
| 20) | NW 8-49-23-W3 | East | South | South |
| 21) | SE 17-49-23-W3 | West | North | North |
| 22) | SE 1-49-25-W3 | West | North | North |
| 23) | SE 6-49-24-W3 | West | North | North |
| 24) | NW 32-48-24-W3 | East | South | South |
| 25) | SE 3-49-24-W3 | West | North | North |
| 26) | NW 35-48-24-W3 | East | South | South |
| 27) | SE 2-49-24-W3 | West | North | North |
| 28) | NW 36-48-24-W3 | East | South | South |
| 29) | SE 6-49-23-W3 | West | North | North |
| 30) | NW 32-48-23-W3 | East | South | South |
| 31) | SE 5-49-23-W3 | West | North | North |
| 32) | SE 27-48-24-W3 | West | North | North |
| 33) | NW 23-48-24-W3 | East | South | South |
| 34) | SE 30-48-23-W3 | West | North | North |
| 35) | NW 20-48-23-W3 | East | South | South |
| 36) | SW 17-48-24-W3 | North | East | East |

R.M. of ELDON No. 471

Bylaw No. 4/2015

| <u>Location of Intersection</u> | <u>Side of Road</u> | <u>Direction from Intersection</u> | <u>Facing Traffic From</u> | |
|--|---------------------------------|------------------------------------|------------------------------------|----------------------------|
| 37) NE 7-48-24-W3 | South | West | West | |
| 38) SW 14-48-24-W3 | North | East | East <i>removed 6/19</i> | |
| 39) NE 10-48-24-W3 | South | West | West <i>removed 6/19</i> | |
| 40) SE 18-48-23-W3 | West | North | North | |
| 41) NW 8-48-23-W3 | East | South | South | |
| 42) SW 28-47-24-W3 | North | East | East | |
| 43) NE 20-47-24-W3 | South | West | West | |
| 44) NW 22-47-24-W3 | East | South | South | |
| 45) SE 27-47-24-W3 | West | North | North | |
| 46) NW 24-47-24-W3 | East | South | South | |
| 47) SE 25-47-24-W3 | West | North | North | |
| 48) NW 19-47-23-W3 | East | South | South | |
| 49) SW 16-47-24-W3 | North | East | East <i>removed 6/19</i> | |
| 50) NE 8-47-24-W3 | South | West | West <i>removed 6/19</i> | |
| 51) NW 10-47-24-W3 | East | South | South | |
| 52) NW 7-47-23-W3 | East | South | South | |
| 53) SE 14-47-23-W3 | West | North | North | |
| 54) NW 12-47-23-W3 | East | South | South | |
| 55) NE 25-47-23-W3 | South | West | West | |
| 56) NW 35-47-23-W3 | East | South | South | |
| 57) SE 3-48-23-W3 | West | North | North | |
| 58) NE 12-48-23-W3 | South | West | West | |
| 59) NW 12-48-23-W3 | East | South | South | |
| 60) SE 14-48-23-W3 | West | North | North | |
| 61) NW 23-48-23-W3 | East | South | South | |
| 62) SE 27-48-23-W3 | West | North | North | |
| 63) NW 35-48-23-W3 | East | South | South | |
| 64) SE 3-49-23-W3 | West | North | North | |
| 65) NW 11-49-23-W3 | East | South | South | |
| 66) SE 15-49-23-W3 | West | North | North | |
| 67) NW 12-49-23-W3 | East | South | South | |
| 68) SE 14-49-23-W3 | West | North | North | |
| 69) NW 7-49-22-W3 | East | South | South | |
| 70) 800 m South of the NW corner of NW 15-49-22-W3 | North | East | East | |
| 71) 810 m North of the SE corner of SE 16-49-22-W3 | South | West | West | |
| 72) 70 m South of the NW corner of NW 17-49-22-W3 | North | East | East | |
| 73) SE corner of NE 18-49-22-W3 | South | West | West | |
| 74) NW 24-49-23-W3 | East | South | South | |
| 75) SE 26-49-23-W3 | West | North | North | |
| | <u>Location of Intersection</u> | <u>Side of Road</u> | <u>Direction from Intersection</u> | <u>Facing Traffic From</u> |
| 76) NW 20-49-22-W3 | | East | South | South |

R.M. of ELDON No. 471

Bylaw No. 4/2015

| <u>Location of Intersection</u> | <u>Side of Road</u> | <u>Direction from Intersection</u> | <u>Facing Traffic From</u> |
|-------------------------------------|-------------------------|--|--------------------------------|
| 77) SE 29-49-22-W3 | West | North | North |
| 78) SW 34-49-22-W3 | North | East | East |
| 79) NW 36-49-23-W3 | East | South | South |
| 80) SE 2-50-23-W3 | West | North | North |
| 81) NW 26-47-23-W3 | East | South | South |
| 82) SE 34-47-23-W3 | West | North | North |
| 83) NW 31-49-22-W3 | East | South | South |
| 84) SE 1-50-23-W3 | West | North | North |
| 85) NW 7-50-22-W3 | East | South | South |
| 86) SE 13-50-23-W3 | West | North | North |
| 87) SE 25-49-23-W3 | West | North | North |
| 88) NW 07 50-23-W3 | East | South | South |
| 89) NW 11-50-24-W3 | East | South | South |
| 90) NW 35-48-22-W3 | East | South | South |
| 91) NW 12-48-24-W3 | East | South | South |
| 92) SE 14-48-24-W3 | West | North | North |
| 93) NW 13-49-23-W3 | North | East | East |
| 94) SW 18-48-22-W3 | North | East | East |
| 95) NW 11-47-24-W3 | East | South | South |
| 96) NW 20-48-24-W3 | East | South | South |
| 97) SE 30-48-24-W3 | West | North | North |
| 98) NW 22-48-22-W3 | East | South | South |
| 99) SE 28-48-22-W3 | West | North | North |
| 100) NW 35-49-24-W3 | East | South | South |
| 101) NW 24-50-24-W3 | East | South | South |
| 102) SW 5-50-24-W3 | North | East | East |
| 103) NW 23-50-23-W3 | East | South | South |
| 104) NW 31-50-23-W3 | East | South | South |
| 105) NW 32-49-22-W3 | East | South | South |
| 106) NW 33-49-22-W3 | East | South | South |
| 107) NE 33-49-22-W3 | South | West | West |
| 108) SE 34-49-22-W3 | West | North | North |
| 109) NW 26-49-22-W3 | East | South | South |
| 110) NE 26-49-22-W3 | South | West | West |
| 111) SE Corner of NE 15-49-22-W3 | West | North | North |
| 112) NE Corner of SE 14-49-22-W3 | South | West | West |
| 113) NE 9-49-22-W3 | South | West | West |
| 114) SE 18-49-22-W3 | West | North | North |
| 115) NW 7-49-24-W3 | East | South | South |
| 116) SE 4-49-22-W3 | West | North | North |
| 117) SE 29-48-23-W3 | West | North | North |
| 118) SE 27-48-22-W3 | West | North | North |
| 119) NW 21-48-23-W3 | East | South | South |
| 120) SE 26-48-24-W3 | West | North | North |
| 121) NW 24-48-24-W3 | East | South | South |
| 122) SE 13-48-25-W3 | West | North | North |
| 123) NW 34-48-22-W3 | East | South | South |

R.M. of ELDON No. 471

Bylaw No. 4/2015

| <u>Location of Intersection</u> | <u>Side of Road</u> | <u>Direction from Intersection</u> | <u>Facing Traffic From</u> |
|---------------------------------|-------------------------------|------------------------------------|----------------------------|
| 124) SE 16-48-24-W3 | West | North | North |
| 125) NW 10-48-24-W3 | East | South | South |
| 126) SE 17-48-23-W3 | West | North | North |
| 127) NW 9-48-23-W3 | East | South | South |
| 128) SE 2-48-22-W3 | West | North | North |
| 129) SE 3-48-22-W3 | West | North | North |
| 130) SE 5-48-22-W3 | West | North | North |
| 131) SE 6-48-22-W3 | West | North | North |
| 132) SE 2-48-23-W3 | West | North | North |
| 133) NW 20-47-24-W3 | East | South | South |
| 134) SE 28-47-24-W3 | North | East | East |
| 135) SE 29-47-23-W3 | West | North | North |
| 136) NW 21-47-23-W3 | East | South | South |
| 137) SE 32-47-23-W3 | West | North | North |
| 138) NW 28-47-23-W3 | East | South | South |
| 139) SE 35-47-23-W3 | West | North | North |
| 140) SW 25-47-23-W3 | North | East | East |
| 141) NE 23-47-23-W3 | South | West | West |
| 142) SE 30-47-24-W3 | West | North | North |
| 143) NE 9-47-23-W3 | South | West | West |
| 144) SE 16-47-24-W3 | West | North | North |
| 145) NE 31-49-24-W3 | South | West | West |
| 146) SW 15-47-23-W3 | East | North | South |
| | (See Exhibit "D" Location #1) | | |
| 147) SW 15-47-23-W3 | North | East | East |
| | (See Exhibit "D" Location #2) | | |
| 148) SE 16-47-23-W3 | North | West | East |
| | (See Exhibit "D" Location #3) | | |
| 149) NE 9-47-23-W3 | South | West | West |
| | (See Exhibit "D" Location #4) | | |
| 150) NW 35-49-24-W3 | East | South | South |
| 151) SE 03-50-24-W3 | West | North | North |

4. All signs erected pursuant to Section 2 and 3 hereof shall be erected not less than two metres and not more than fifteen metres from the near edge of the intersected roadway.
5. The provisions of The Highway Traffic Act shall apply, wherever applicable, to every sign erected pursuant to Section 2 and 3.
6. No person shall alter, damage, remove, deface, knock down or tamper with any sign erected pursuant to this Bylaw.
7. Any person who violates any provision of this Bylaw shall be guilty of an offence and shall be liable on summary conviction to the penalties in the General Penalty Bylaw of the municipality.

R.M. of ELDON No. 471

Bylaw No. 4/2015

8. Bylaw No. 4/2012, Bylaw No.7/2012, Bylaw No. 2/2014, Bylaw No. 5/2014, and Bylaw No. 3/2015 are hereby repealed.

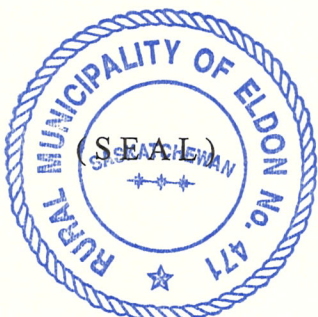

[Handwritten Signature]
Reeve

[Handwritten Signature]
Administrator

Certified a true copy of Bylaw No.4/2015 passed by resolution of council on December 9, 2015.

[Handwritten Signature]
Reeve



[Handwritten Signature]
Administrator

EXHIBIT "A"
TO BYLAW No. 4-2015

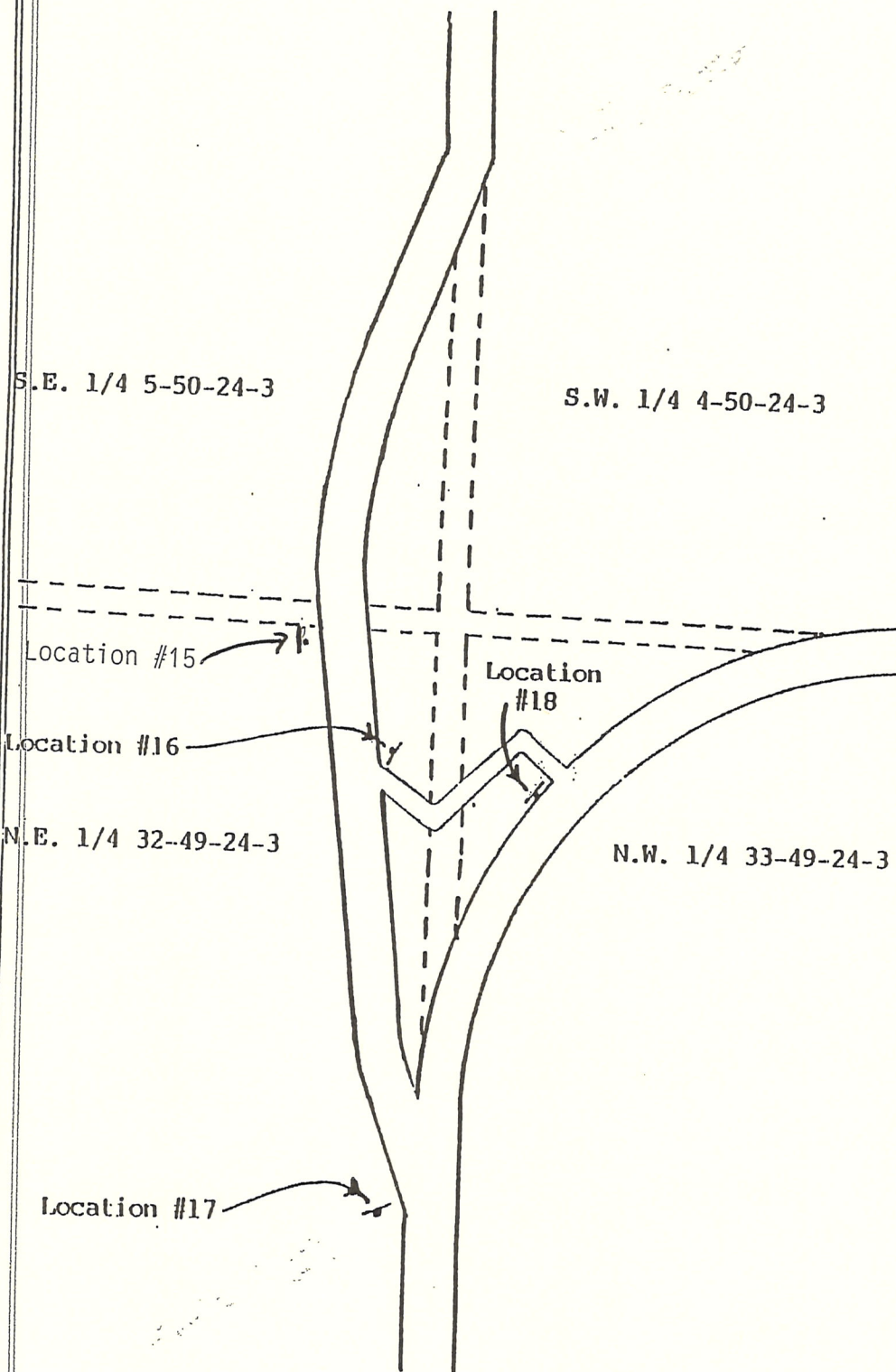

EXHIBIT "B" TO BYLAW NO. 4-2015
SW 35-47-23-W3

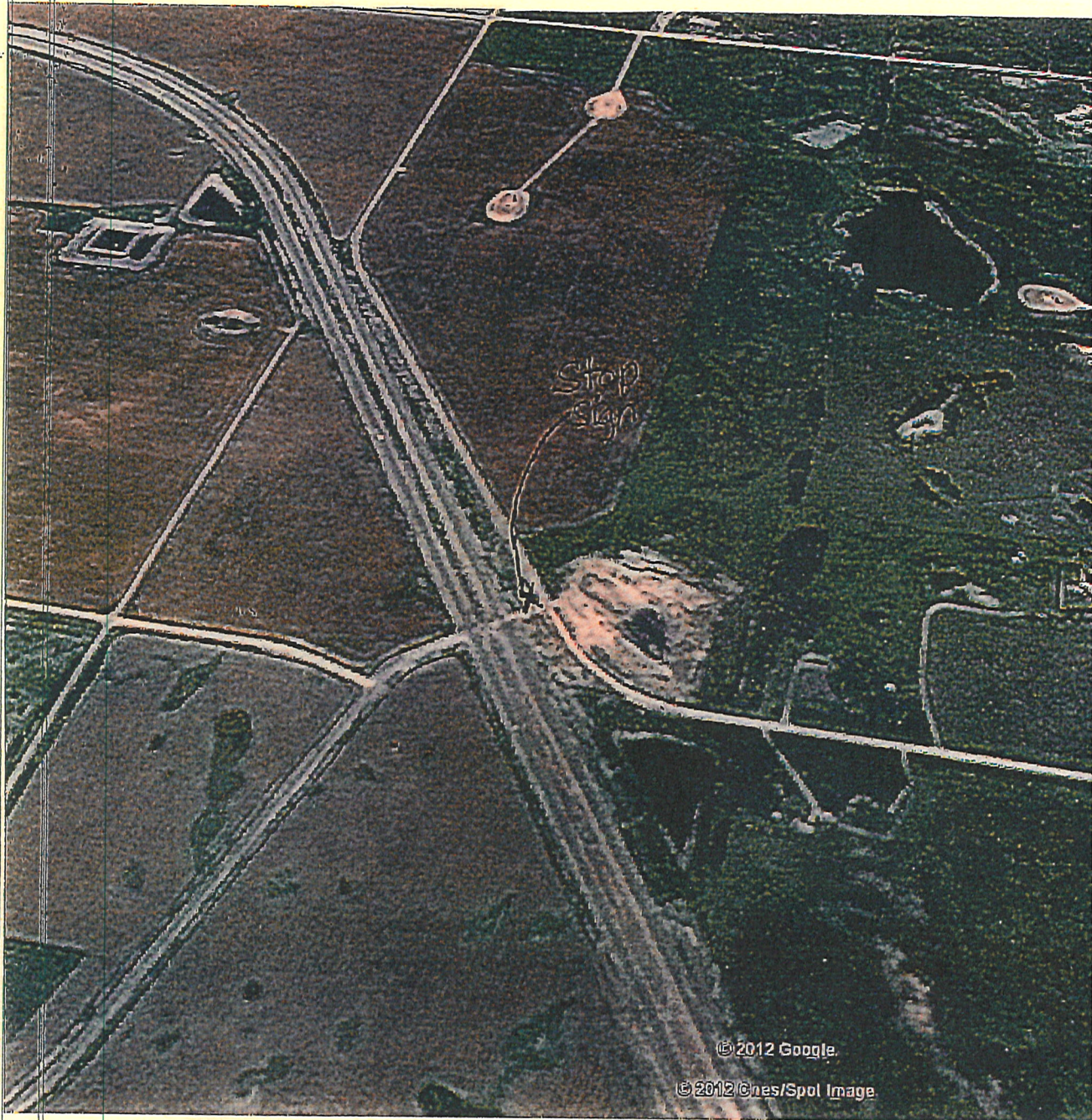

EXHIBIT "C" TO BYLAW NO. 4-2015
SW 26-47-23-W3



EXHIBIT "D"
TO BYLAW 4-2015

